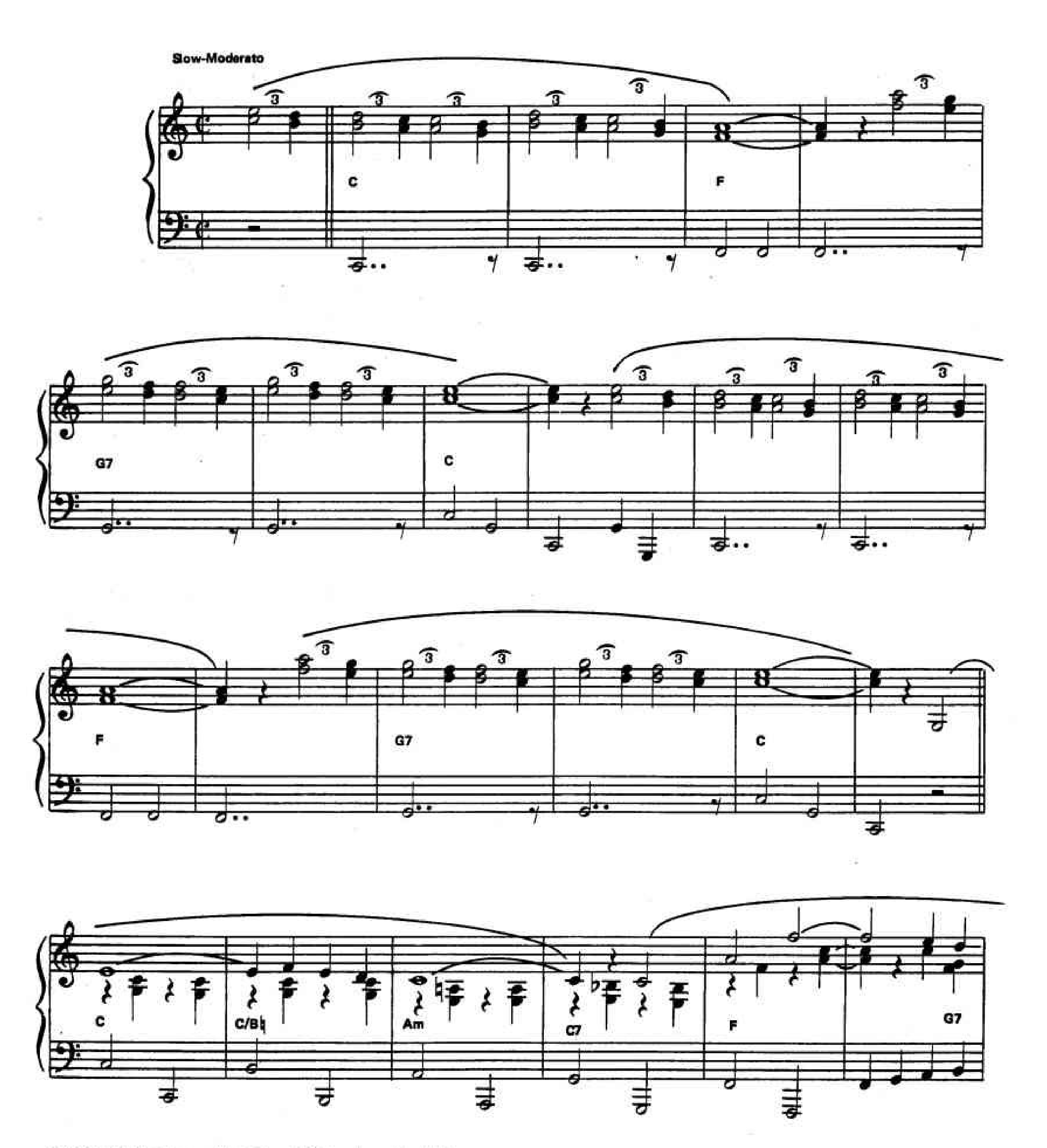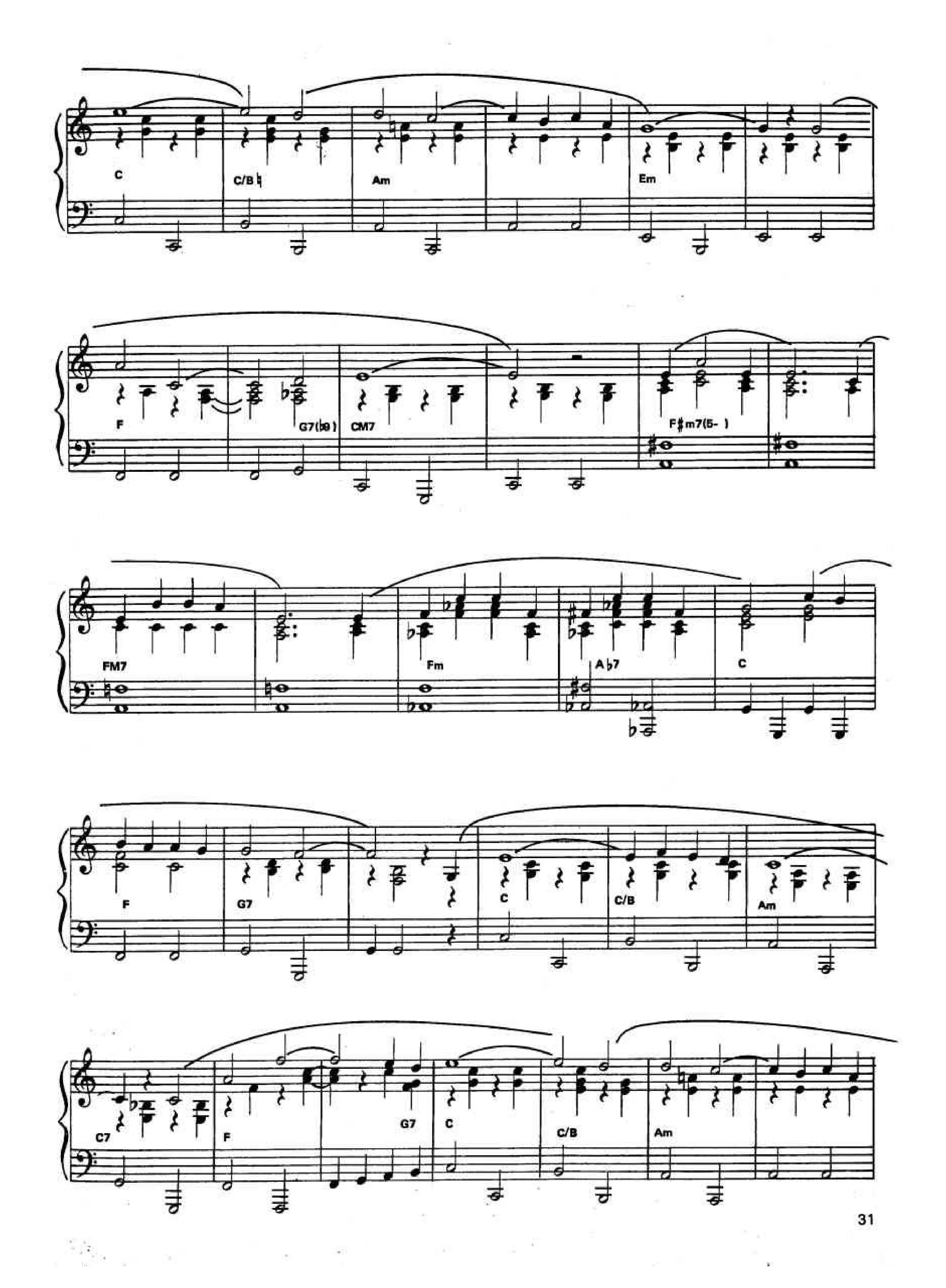
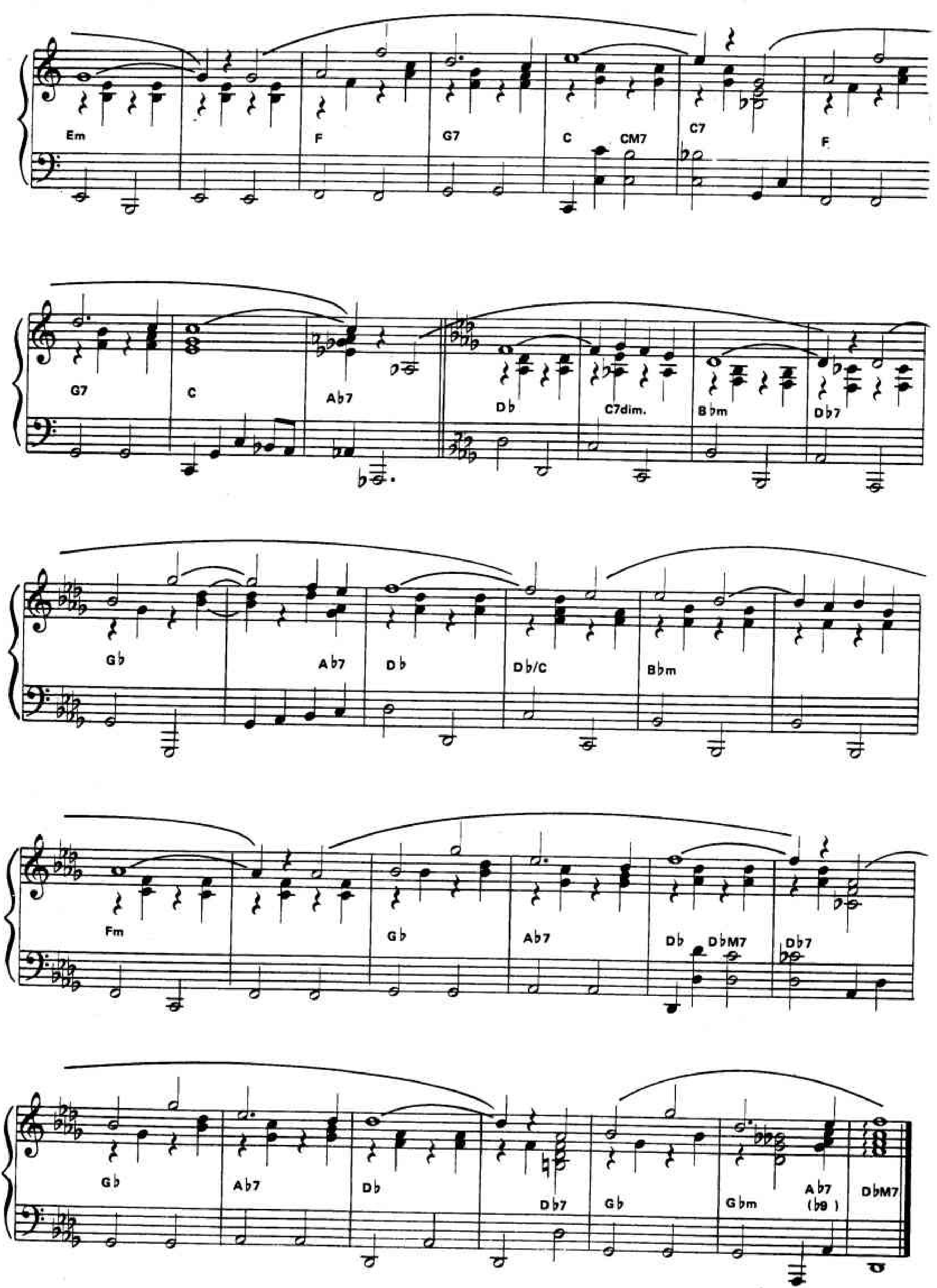
IL ÉTAIT UNE FOIS DANS L'OUEST

film *Il était une fois dans l'Ouest*




C
C/B♮
Am
Em
F
G7(♭9)
CM7
F♯m7(5-)
FM7
Fm
A♭7
C
F
G7
C
C/B
Am
C7
F
G7
C
C/B
Am


Em
F
G7
C
CM7
C7
F
G7
C
Ab7
Db
C7dim.
Bbm
Db7
Gb
Ab7
Db
Db/C
Bbm
Fm
Gb
Ab7
Db
DbM7
Db7
Gb
Ab7
Db
Db7
Gb
Gbm
Ab7
(b9)
DbM7